77.

10.04.2015

(The heart of worship)

SRCE SLAVLJENJA
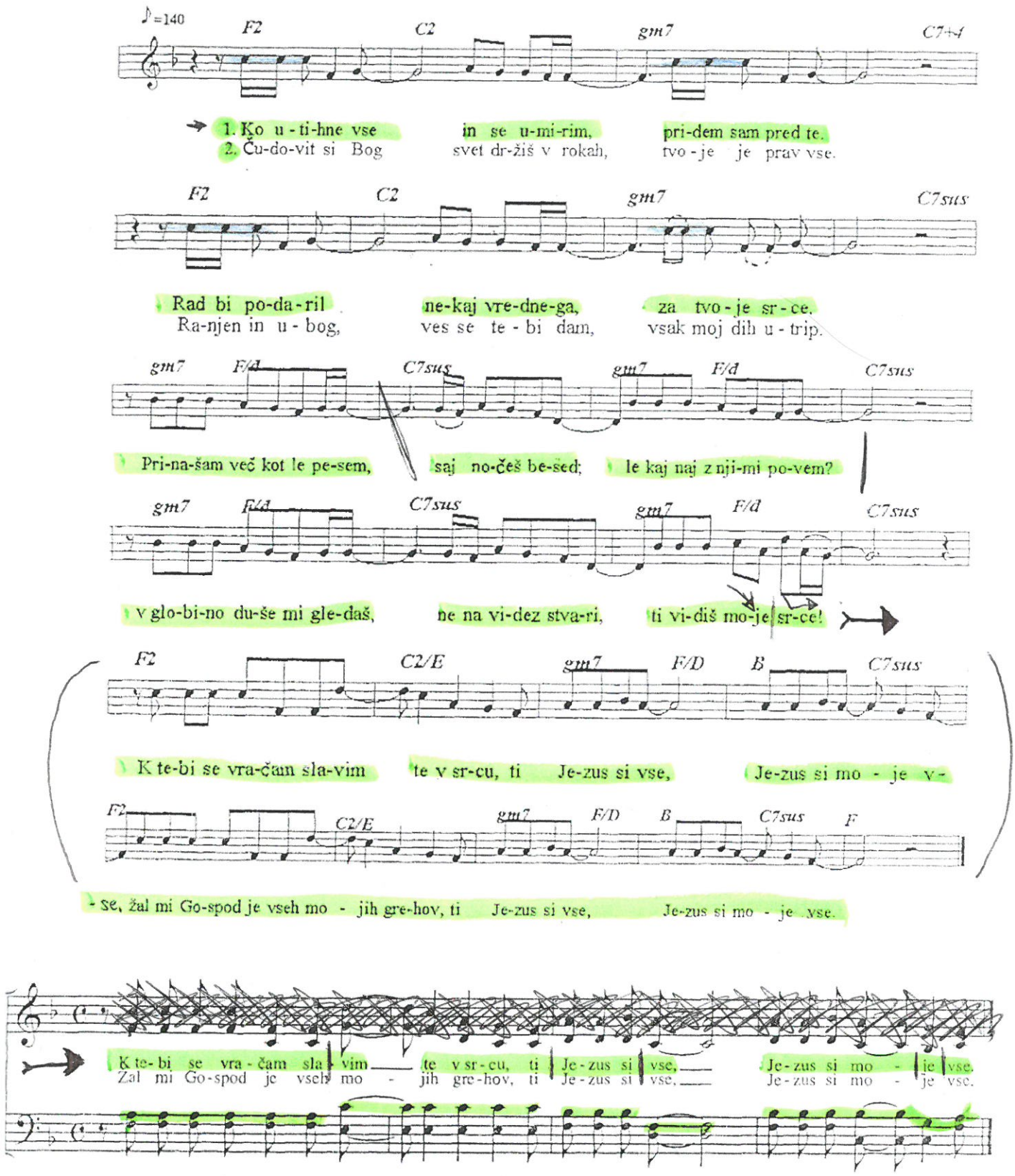
Matt Redman